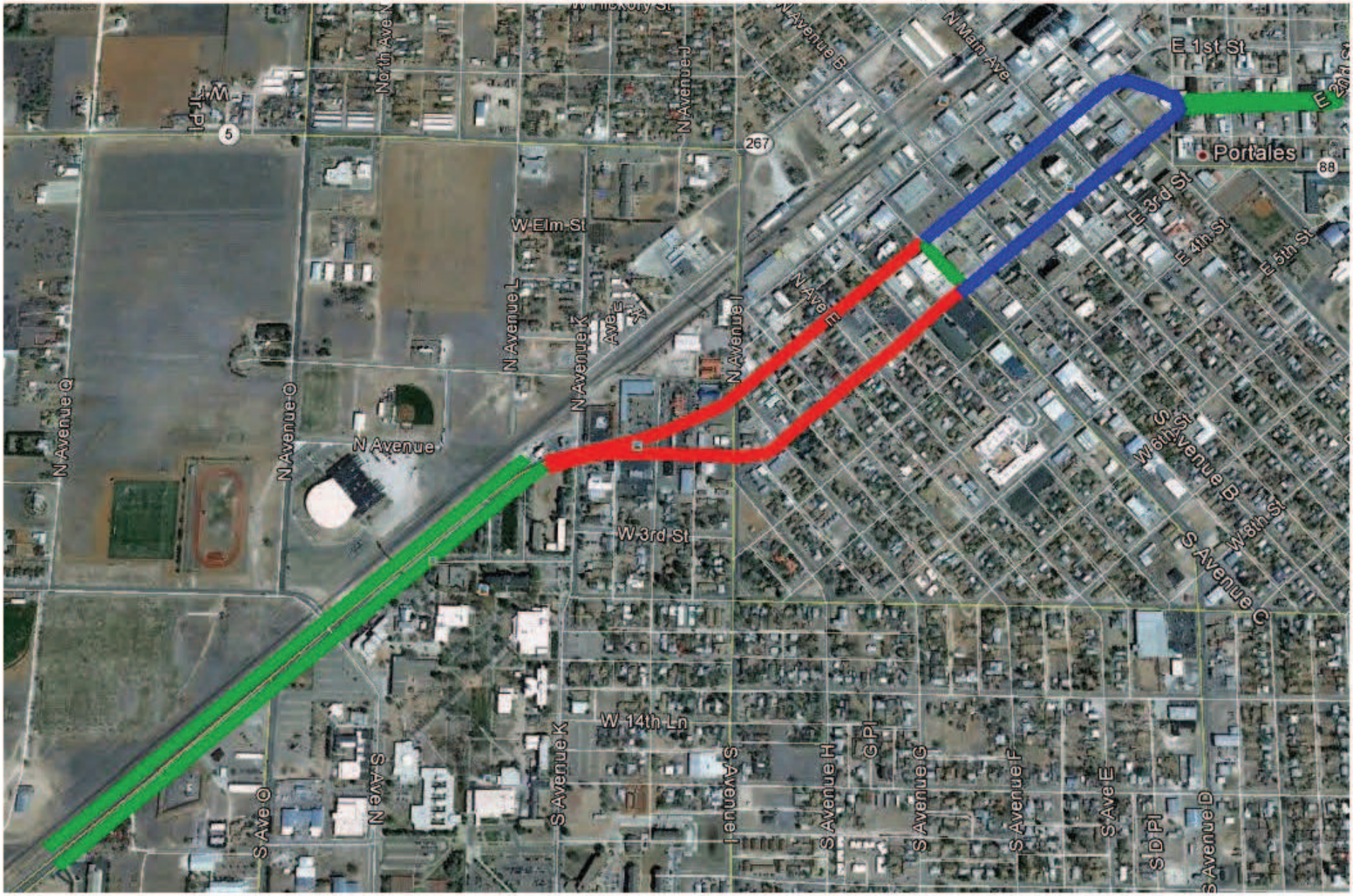

Phase I– Red

Phase II- Blue

Phase III– Green